

NORTH ELEVATION.

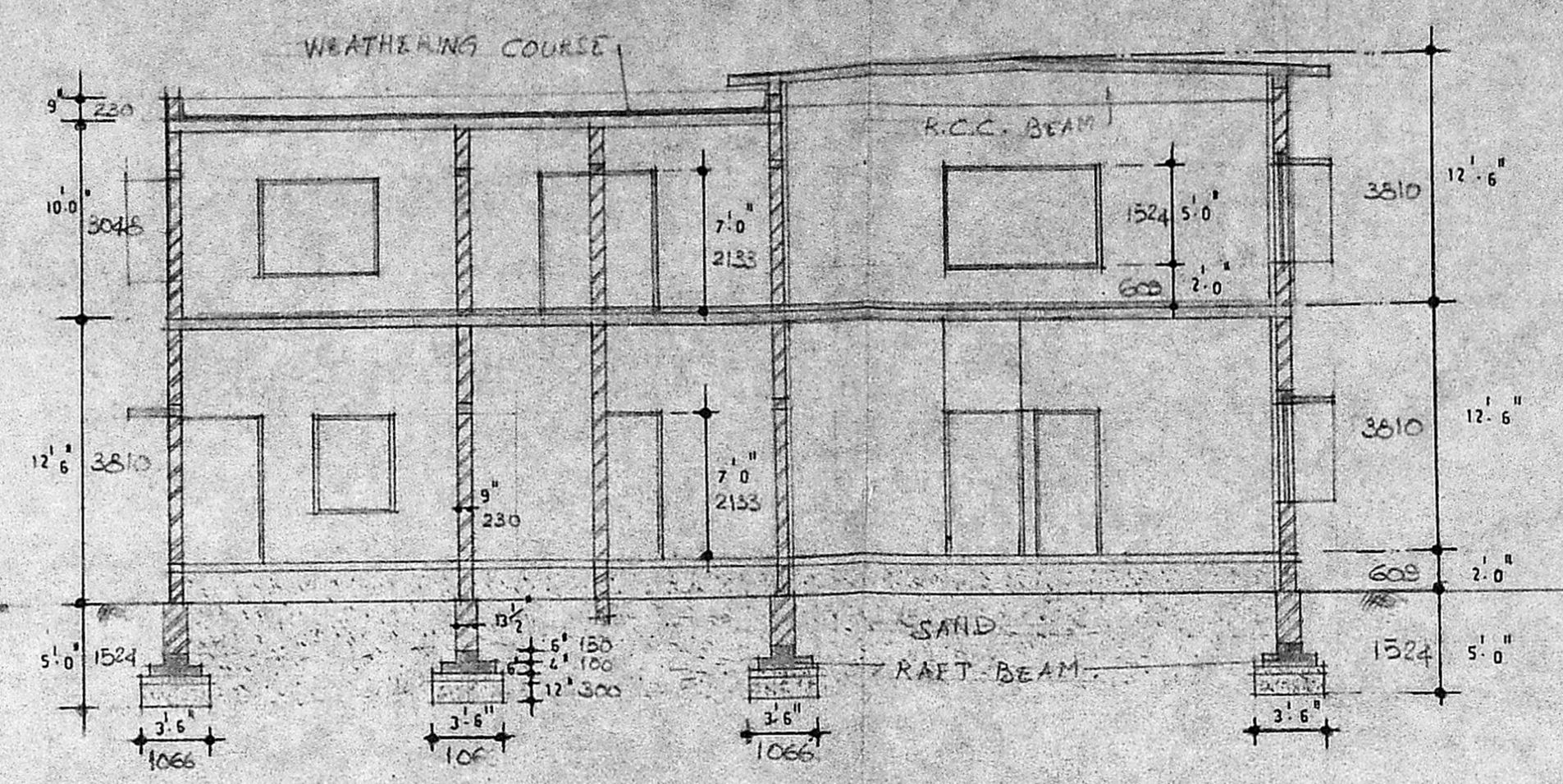

SECTION OF A-A.

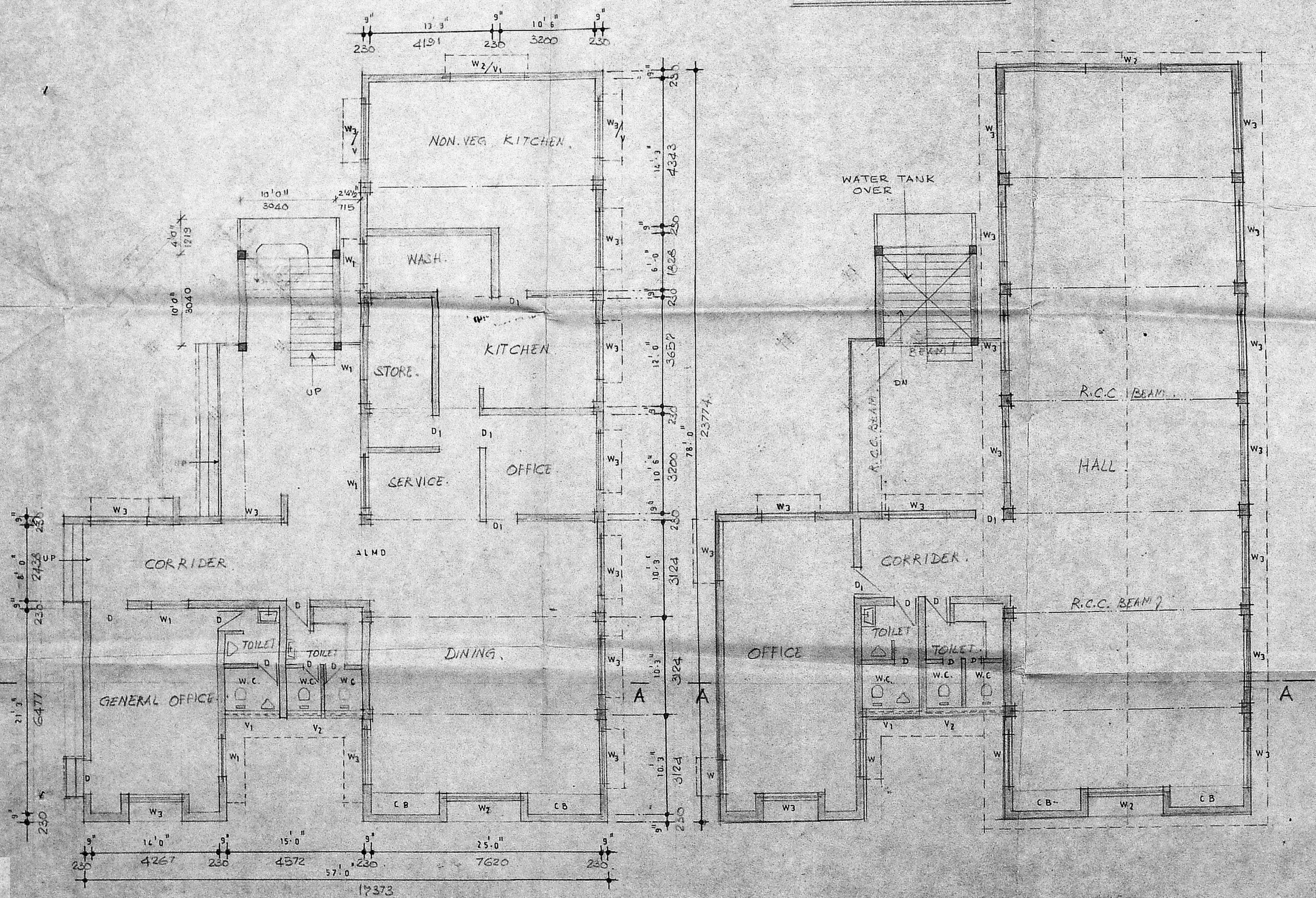

EXG. GROUND FLOOR PLAN.

PROPOSED FIRST FLOOR PLAN.

JOINERY 2/10/87

Planning Control No. 2133

APPROVED

Subject to the conditions in this office letter

No. 02/10050/87

FOR MEMBER SECRETARY
MADRAS METROPOLITAN
DEVELOPMENT AUTHORITY

19/9/87

Secretary

AREA OF	SFT	SM.
LAND	14379	1336.34
GROUND FLOOR (EXG)	2674	267
FIRST FLOOR (PRO)	2674	267
STAIR CASE (PRO)	225	21

CONSULTANTS: D. HEM CHANDRA RAO.

OWNERS: PRESIDENT
Ambattur Industrial Estate
Manufacturers' Association

LICENSED SURVEYOR
S. NAEEM NAWAZ KHAN, D.C.E.
AMBATTUR INDUSTRIAL ESTATE

A.I.E.M.A. RECREATION CENTRE
FIRST CROSS ROAD
AMBATTUR INDUSTRIAL ESTATE
MANNUR VILLAGE RANGE-90 &
PART MADRAS-600058

PLAN SECTION AND ELEVATION
DATE: 25.8.87. SCALE: 1/8"=1'-0"

B.A. NO: 443/81
DATE: 28.7.81

Sanjay Panik
B. 17/10/89

Planning Clearance No. 123/10/89
APPROVED
Subject to the conditions in this office letter
No. 123/10/89 dt. 23.12.89
FOR MEMBER SECRETARY
MADRAS METROPOLITAN
DEVELOPMENT AUTHORITY

o/c
19/11/89
PROPOSED HO.V.
LINE
EXISTING HO.V.
LINE

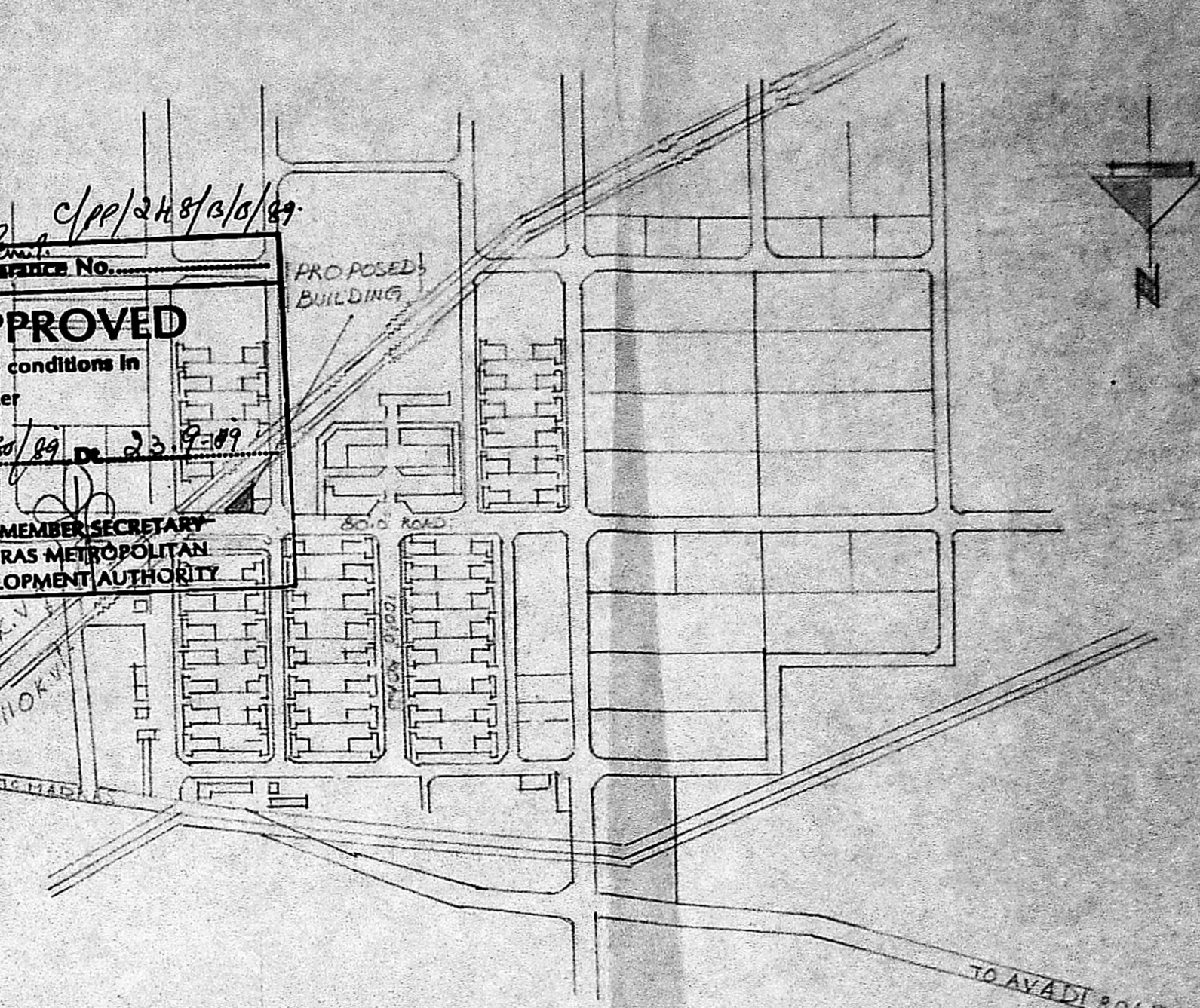

LAY OUT PLAN SCALE: 1"=660 FT

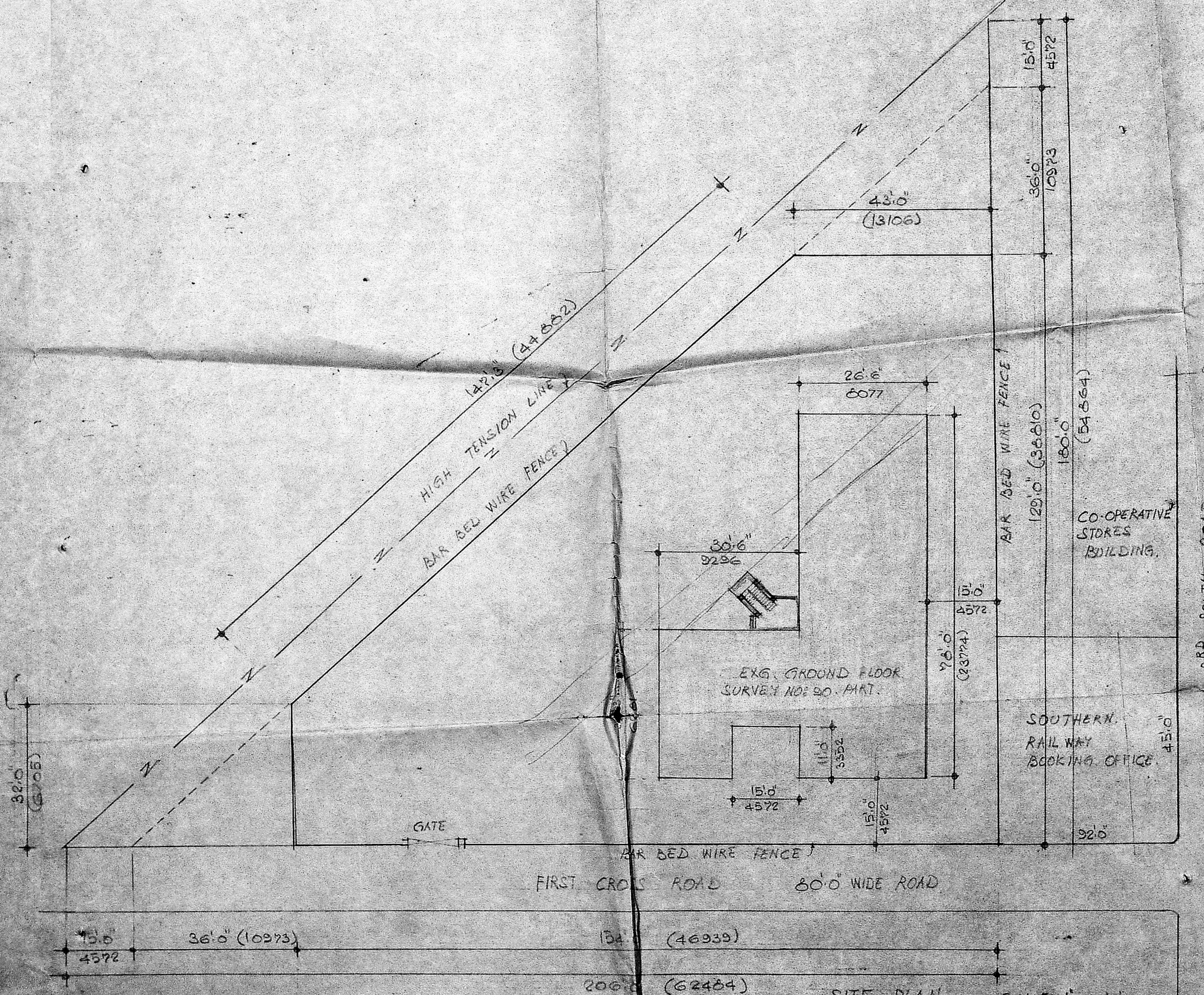

SITE PLAN SCALE: 1"=160

B.A. NO: 143/1
DATE: 25.12.89

SITE AREA: 12373 S.S. = 132634 S.M.

CONSULTANTS:- D. HEMCHANDRA RAO.
OWNERS:- PRESIDENT Ambattur Industrial Estate Manufacturers' Association
LICENSED SURVEYERS:- S. NAEEM NAWAZ KHAN, D.C.E. Civil Engineer Licensee - Surveyor AMBATTUR & AVADI 16TH STPS "Shukjahan" Consultation Construction
AIEMA RECREATION CENTRE FIRST CROSS ROAD AMBATTUR INDUSTRIAL ESTATE MIANLIK VILLAGE R.S. NO. 20A PART NADRA 500 C 5A SITE PLAN AND LAY OUT PLAN DATE: 25.12.89. SCALE: 1"=160 1"=660